行政处罚类
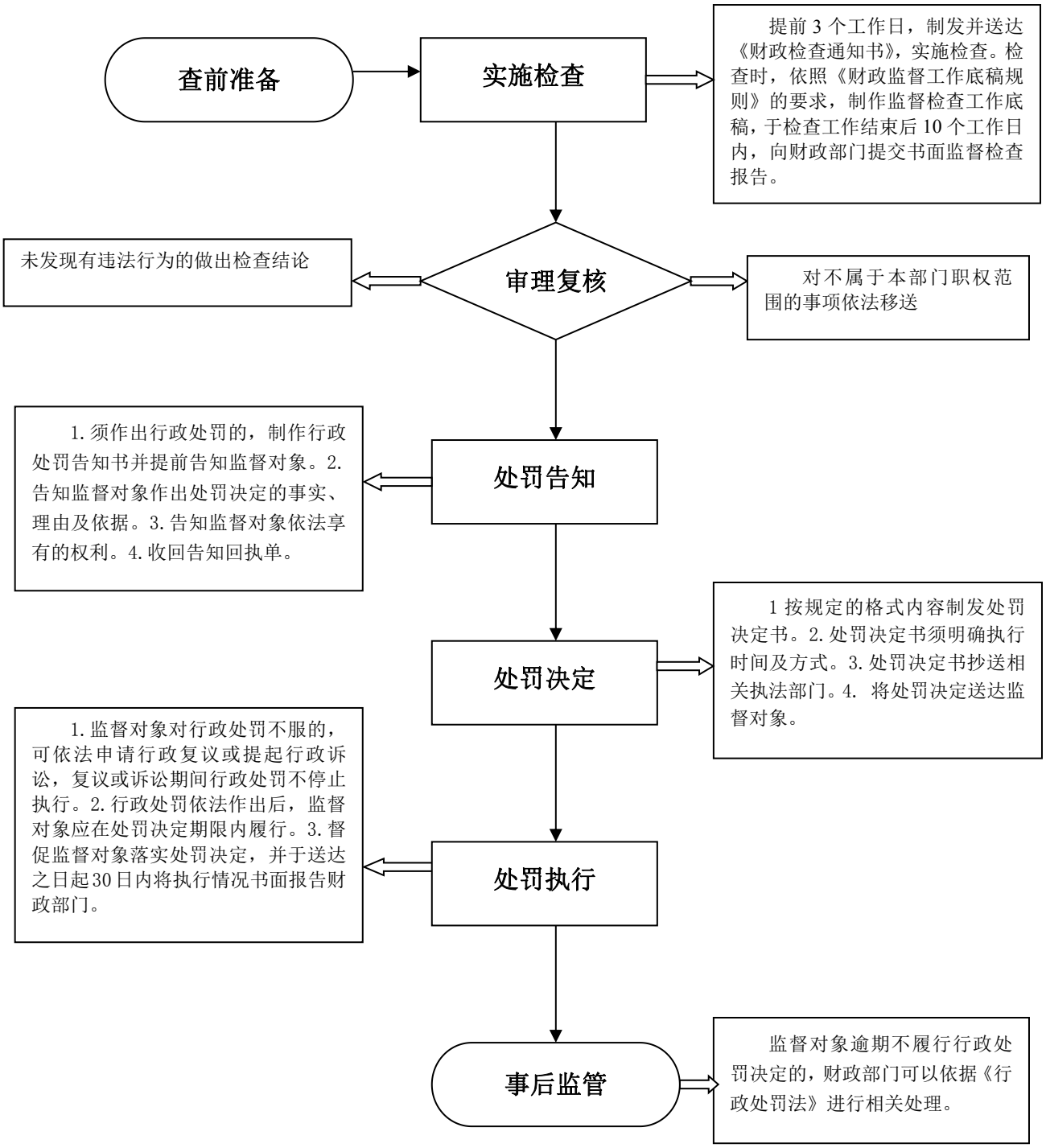
财政违法行为处罚、违反会计法有关行为、违反资产评估法等有关行为的处罚流程图